

**ITEM 15. ROAD WORKS – TEMPORARY ROAD CLOSURES – ARGYLE AND
HIGH LANES MILLERS POINT**

TRIM RECORD NO: 2014/395040

RECOMMENDATION

It is recommended that the Committee endorse the temporary road closures of Argyle and High Lanes at the intersection of Argyle Place, Millers Point, from Monday 1 December to Saturday 13 December 2014, 24 hours a day, subject to the following conditions:

- (A) The Applicant must comply with the temporary road closure conditions as mentioned in Schedule C of this Agenda.
- (B) The Applicant must comply with any other conditions imposed by City's Construction Regulation Unit.
- (C) The Applicant has indicated 14 to 19 December 2014 as an additional period for the road works as a contingency for inclement weather.
- (D) The Applicant must contact the Sydney City Police to obtain a separate police permit and to discuss deployment of user pay police for the road closures.
- (E) The Applicant must provide a telephone number of the supervisor responsible for the proposed closures and include contact details in the notification letters to be distributed to affected stakeholders.

DECISION

BACKGROUND

Lend Lease Engineering has applied for the temporary road closures of Argyle and High Lanes at the intersection of Argyle Place, Millers Point, from Monday 1 December to Saturday 13 December 2014, 24 hours a day.

COMMENTS

The proposed temporary road closures are required to enable public domain upgrade works associated with the Barangaroo Headland development project.

The Applicant has provided a site-specific Traffic Control Plan that includes details of barricades, signs, flagmen and other traffic devices to implement the proposed road closures.

There are currently no other approved temporary road closures proposed to take place on the same day in close proximity of this closure.

The temporary road closures will not affect any other properties, as local access will be provided at all times and alternative access routes are available nearby.

CONSULTATION

The Applicant will be required to notify affected stakeholders as stipulated in Schedule C.

FINANCIAL

All costs associated with the proposed closures will be borne by the Applicant.

ATTACHMENTS

Road Works – Temporary Road Closures – Argyle and High Lanes Millers Point

Ajay Nayar, Traffic Works Coordinator



STAGE - SEP 1D (1) DAY

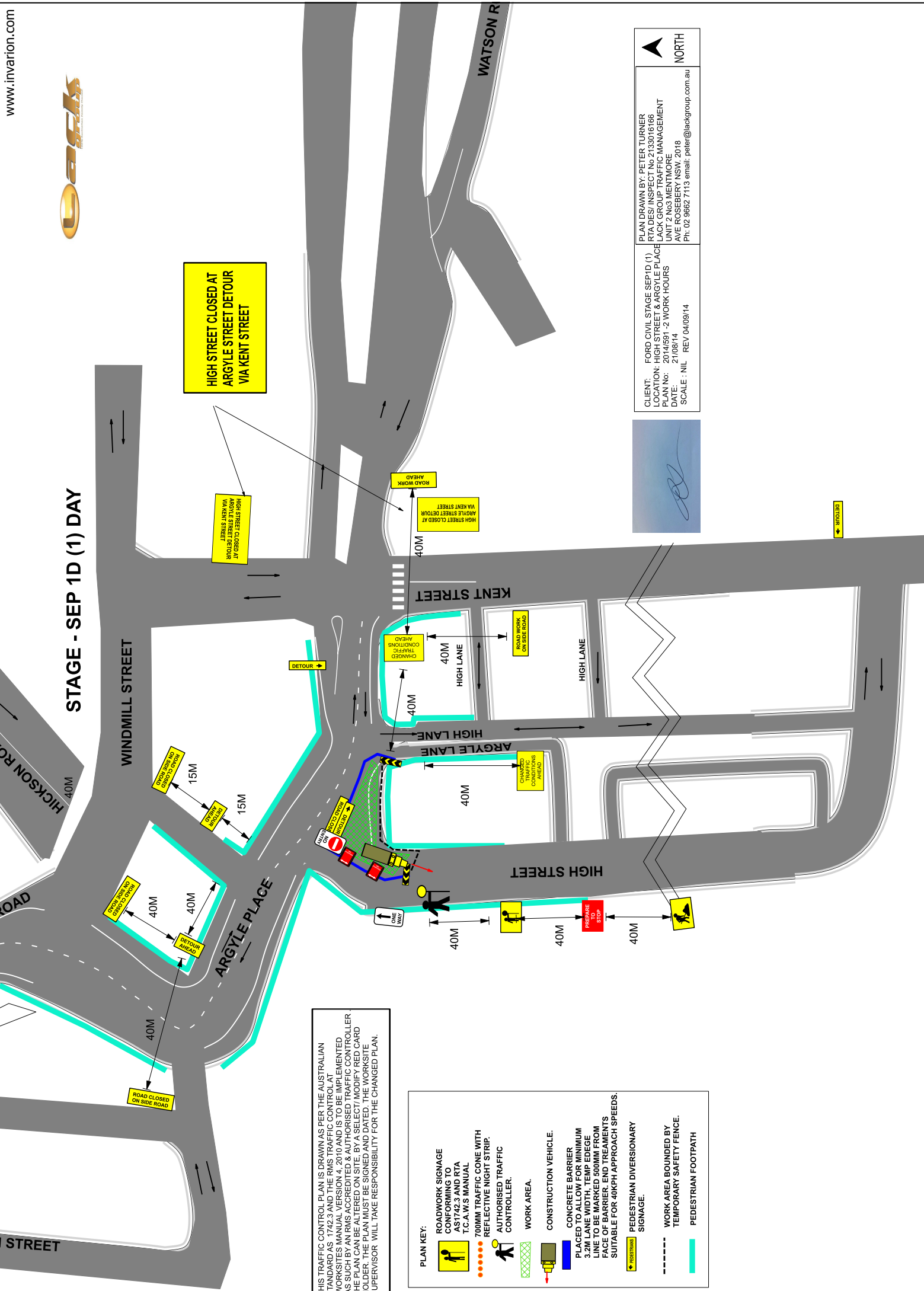

THIS TRAFFIC CONTROL PLAN IS DRAWN AS PER THE AUSTRALIAN STANDARD AS 1742.9 AND THE RMS TRAFFIC CONTROL AT WORKSITES MANUAL VERSION 4, 2010 AND IS TO BE IMPLEMENTED AS SUCH BY AN RMS ACCREDITED & AUTHORISED TRAFFIC CONTROLLER. THE PLAN CAN BE ALTERED ON SITE, BY A SELECT/MODIFY RED CARD HOLDER. THE PLAN MUST BE SIGNED AND DATED. THE WORKSITE SUPERVISOR WILL TAKE RESPONSIBILITY FOR THE CHANGED PLAN.

PLAN KEY:

- ROADWORK SIGNAGE CONFORMING TO AS1742.3 AND RTA T.C.A.W'S MANUAL
- 700MM TRAFFIC CONE WITH REFLECTIVE NIGHT STRIP.
- AUTHORISED TRAFFIC CONTROLLER.
- WORK AREA.
- CONSTRUCTION VEHICLE.
- CONCRETE BARRIER PLACED TO ALLOW FOR MINIMUM 3.2M LANE WIDTH, TEMP EDGE LINE TO BE MARKED 500MM FROM FACE OF BARRIER. END TREATMENTS SUITABLE FOR 40KPH APPROACH SPEEDS.
- PEDESTRIAN DIVERSIONARY SIGNAGE.
- WORK AREA BOUNDED BY TEMPORARY SAFETY FENCE.
- PEDESTRIAN FOOTPATH.

PLAN DRAWN BY: PETER TURNER
 CLIENT: FORD CIVIL STAGE SEP1D (1)
 LOCATION: HIGH STREET & ARGYLE PLACE
 PLAN No: 2014/591 - 2 WORK HOURS
 DATE: 21/08/14
 SCALE: NIL REV 04/09/14

DESIGNED BY: PETER TURNER
 PROJECT NO: 21330/6166
 PROJECT TITLE: ROADWORK MANAGEMENT
 UNIT 2/03 MENTMORE
 AVE/ ROSEBERRY NSW, 2018
 Ph: 02 9662 7113 email: peter@ackgroup.com.au





STAGE - SEP 1D (1) NIGHT.

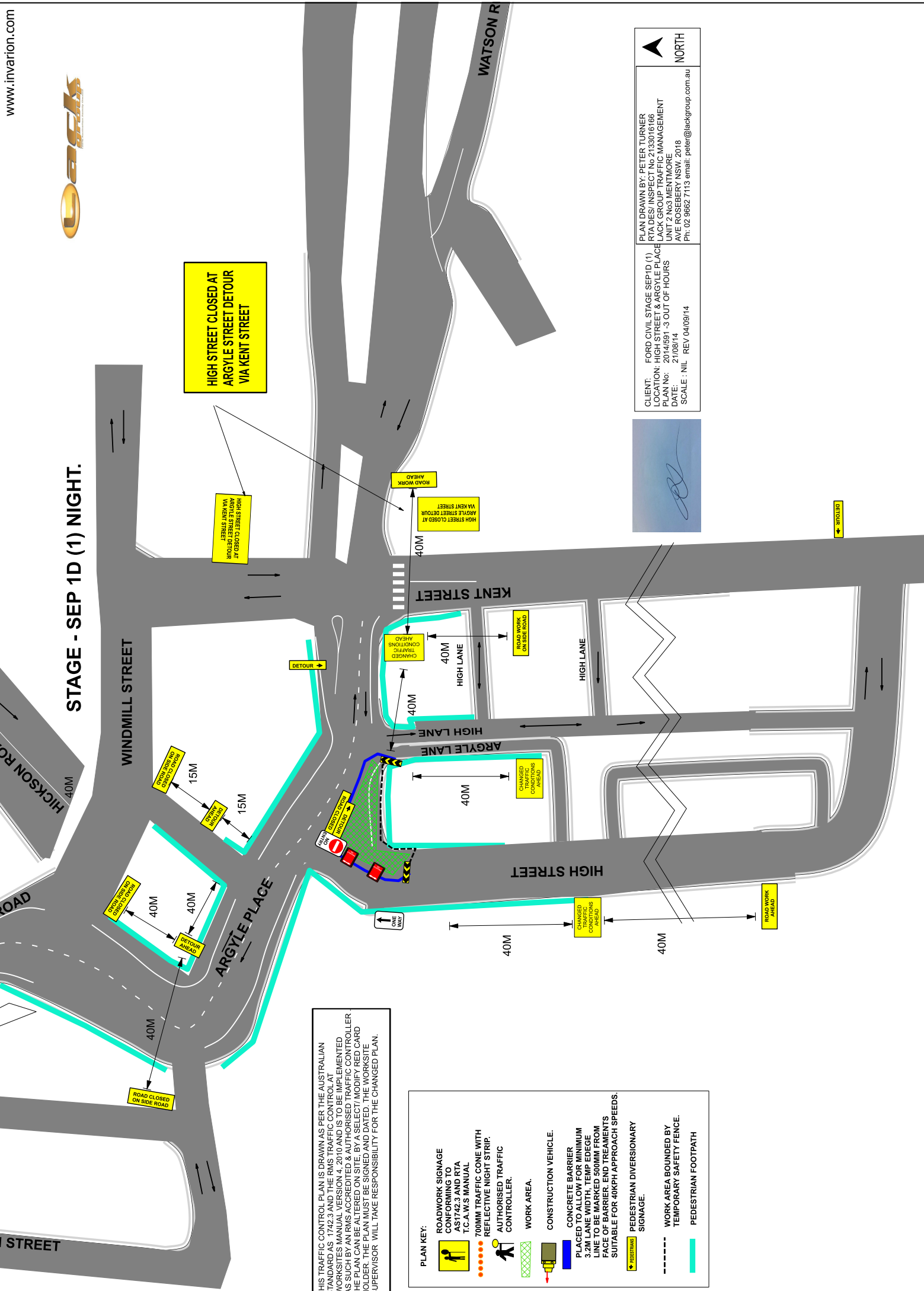

THIS TRAFFIC CONTROL PLAN IS DRAWN AS PER THE AUSTRALIAN STANDARD AS 1742.3 AND THE RMS TRAFFIC CONTROL WORKSITES MANUAL VERSION 4.2010 AND IS TO BE IMPLEMENTED AS SUCH BY AN RMS ACCREDITED & AUTHORISED TRAFFIC CONTROLLER. THE PLAN CAN BE ALTERED ON SITE BY A SELECT/MODIFY RED CARD HOLDER. THE PLAN MUST BE SIGNED AND DATED. THE WORKSITE SUPERVISOR WILL TAKE RESPONSIBILITY FOR THE CHANGED PLAN.

PLAN KEY:

- ROADWORK SIGNAGE CONFORMING TO AS1742.3 AND RTA T.C.A.W'S MANUAL
- 700MM TRAFFIC CONE WITH REFLECTIVE NIGHT STRIP.
- AUTHORISED TRAFFIC CONTROLLER.
- WORK AREA.
- CONSTRUCTION VEHICLE.
- CONCRETE BARRIER PLACED TO ALLOW FOR MINIMUM 3.2M LANE WIDTH, TEMP EDGE LINE TO BE MARKED 500MM FROM FACE OF BARRIER. END TREATMENTS SUITABLE FOR 40KPH APPROACH SPEEDS.
- PEDESTRIAN DIVERSIONARY SIGNAGE.
- WORK AREA BOUNDED BY TEMPORARY SAFETY FENCE.
- PEDESTRIAN FOOTPATH

PLAN DRAWN BY: PETER TURNER
 RYADES INSPECTING NO 2133076106
 PROJECT NO: 2014/591 - 3
 UNIT 2/103 MENTHOPE
 AVE ROSEBERY NSW 2018
 Ph: 02 9662 7113 email: peter@acigroup.com.au

CLIENT: FORD CIVIL STAGE SEP1D (1)
 LOCATION: HIGH STREET & ARGYLE PLACE
 PLAN No: 2014/591 - 3 OUT OF HOURS
 DATE: 21/08/14
 SCALE: NIL REV 04/09/14



NORTH